

FRONT ELEVATION

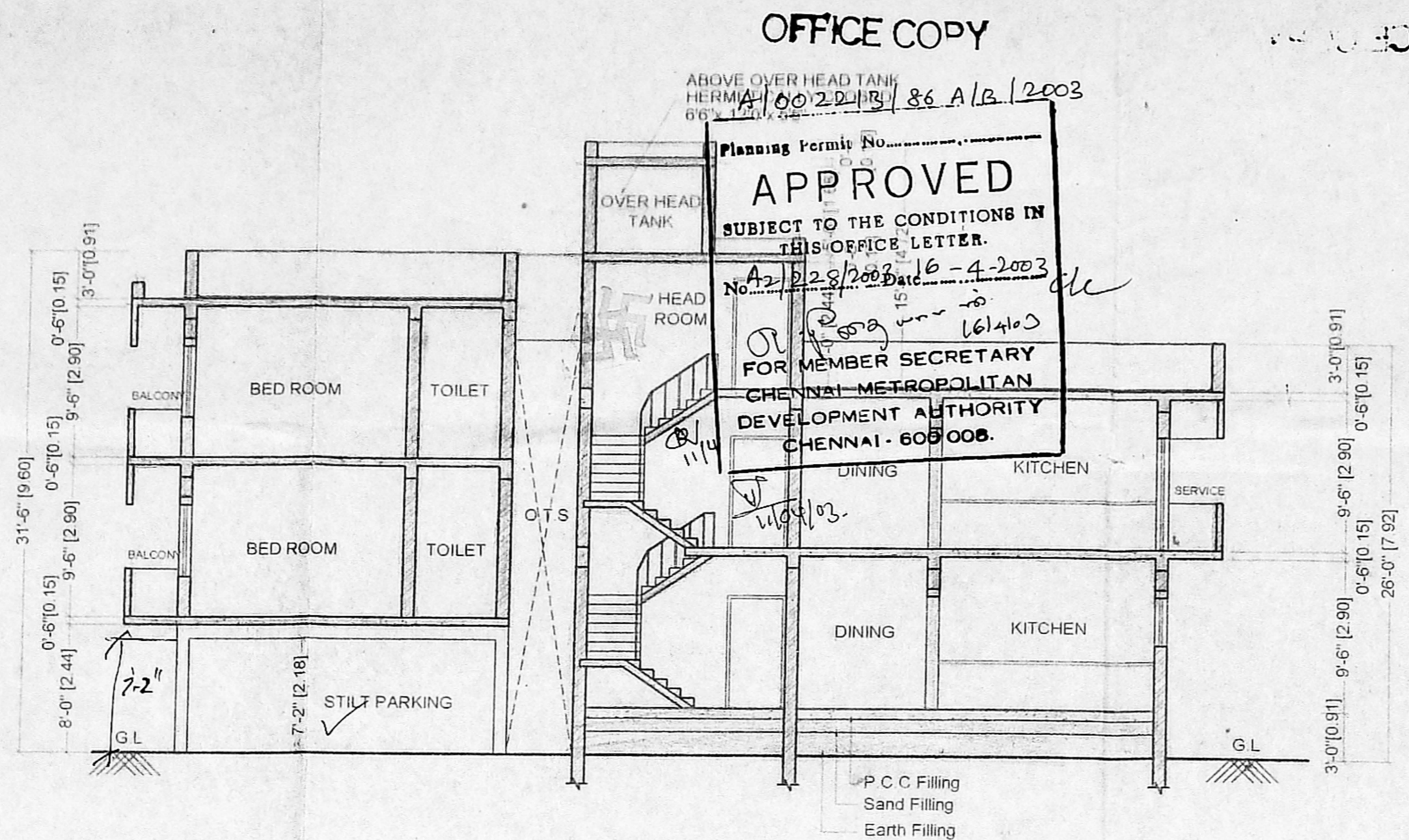

SECTION AT A-A

CMDA "A" CHANNEL
C. No. 10/228/03
Seruiny Plan B Revised Plan
P. A. [Signature] 22/10/03
D.P. [Signature]

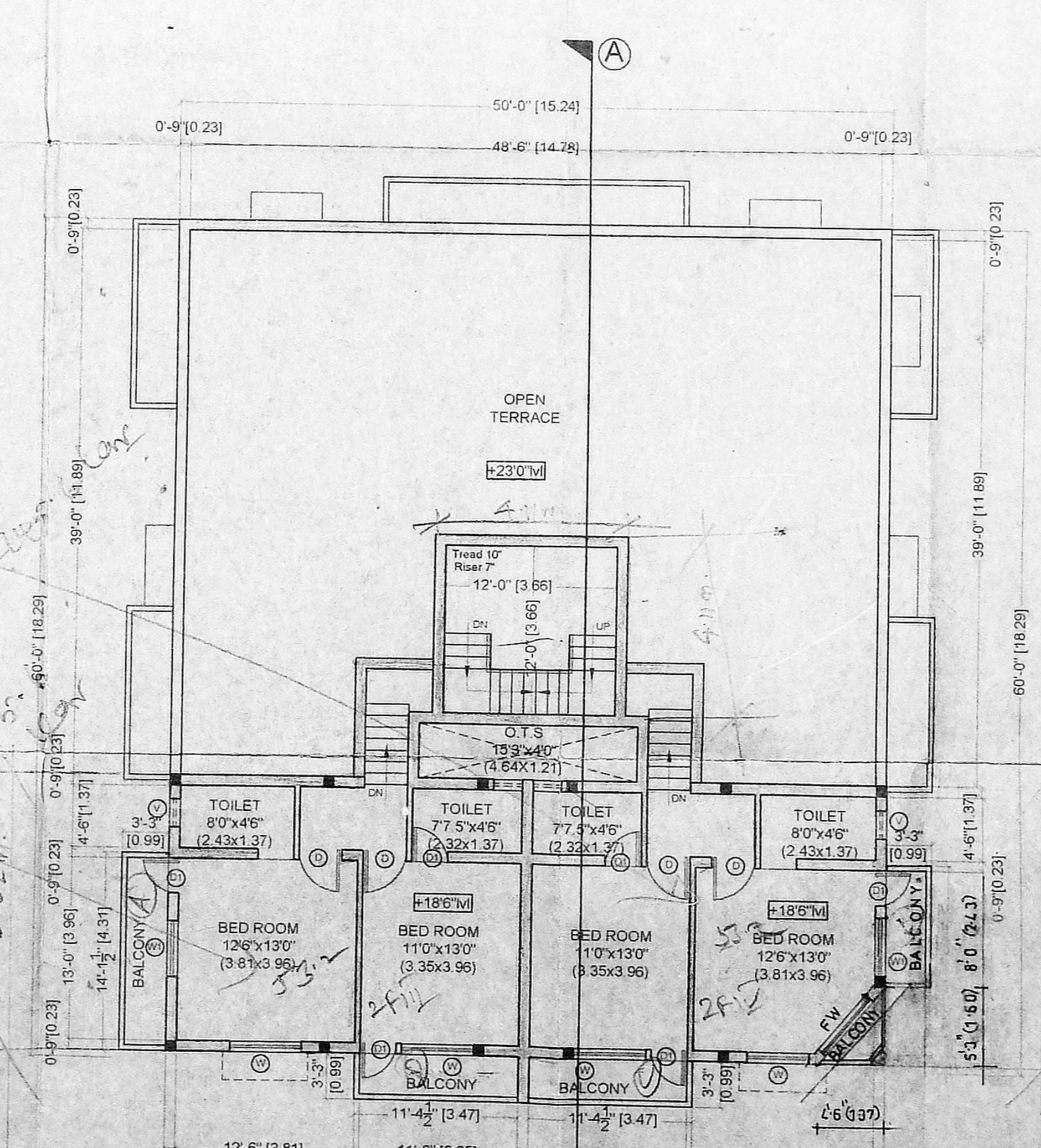
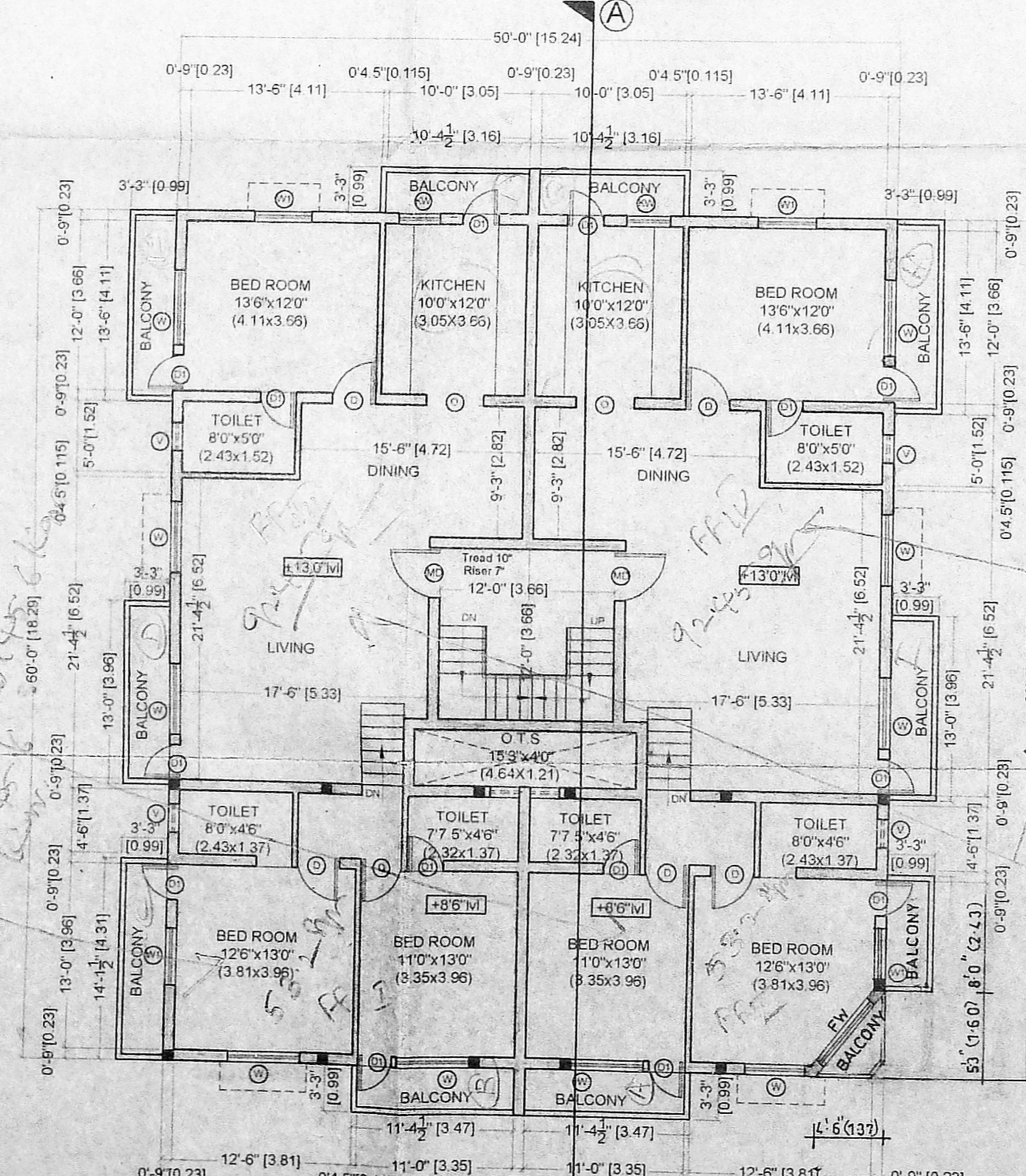
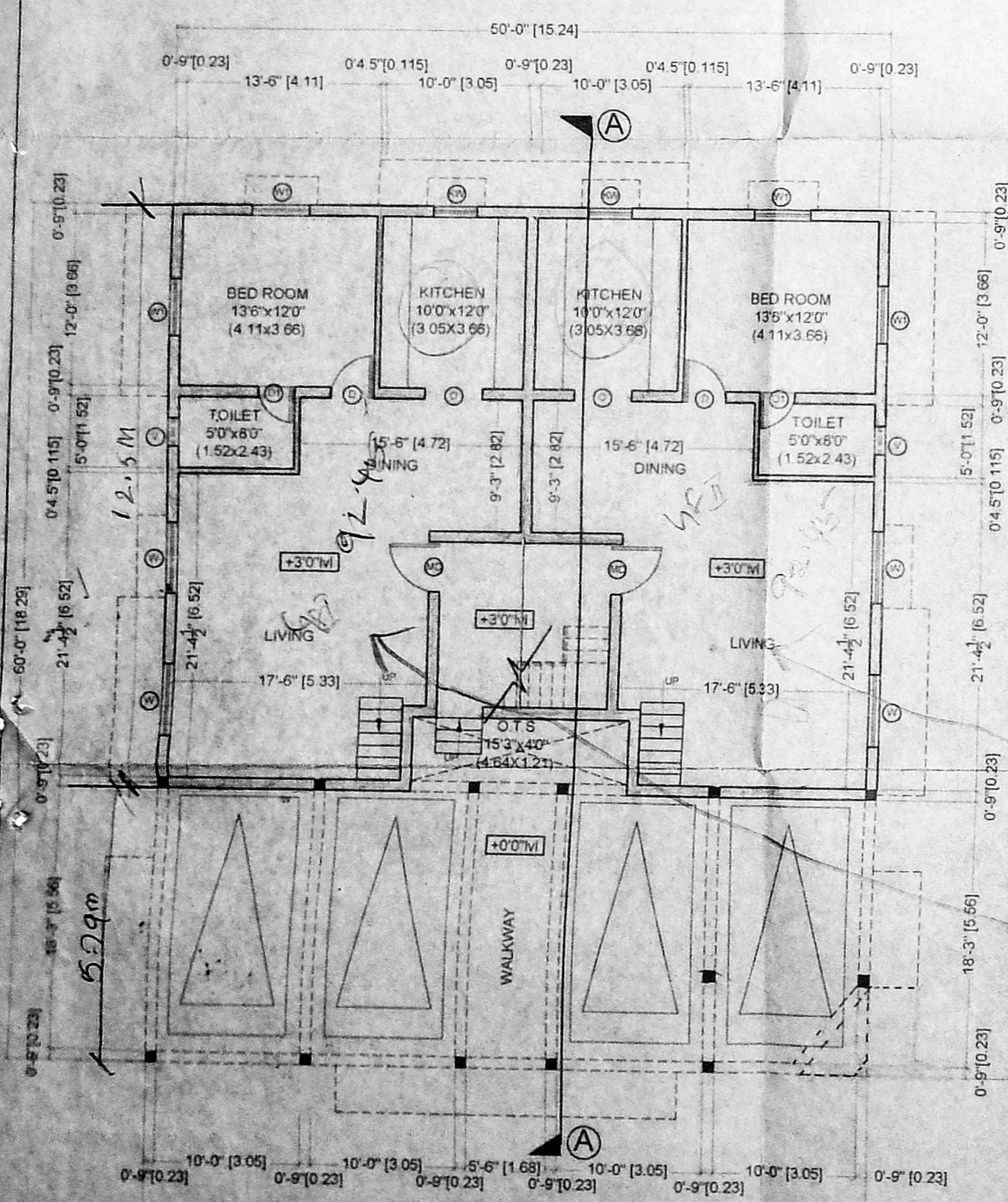
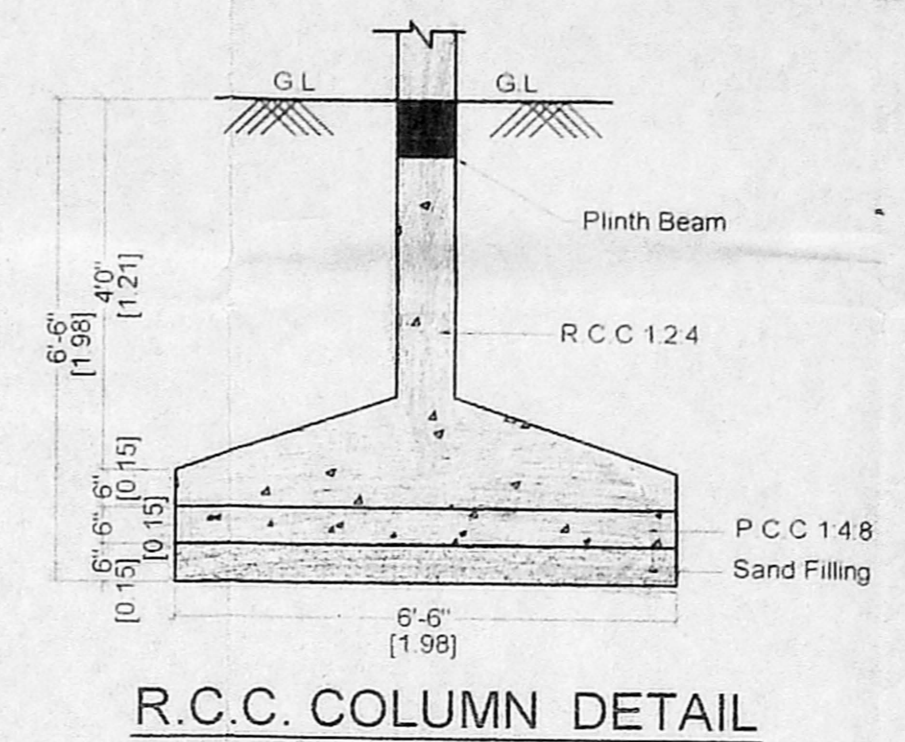

PLAN SHOWING PROPOSED
RESIDENTIAL BULINDING AT PLOT
NO. 38, 3rd MAIN ROAD,
SWAMINATHAN NAGAR,
KOTTIVAKKAM, CHENNAI.
S.NO. 258/11

REFERENCE

FOUNDATION:	P.C.C. 1:4:8 Mix 6" thick, sand filling 6" thick with R.C.C. Framed structure.
SUPER STRUCTURE:	Brick work in cement mortar 1:5 mix plinth beam roof slab and lintel R.C.C. 1:2:4 mix.
WEATHERING COURSE:	Brick jelly in lime mortar with pressed tiles on the top.
FLOORING:	Mosaic tile flooring.

SCHEDULE OF JOINERY

MD	MAIN DOOR	3'-3"x7'-0"	1.00x2.13
D	DOOR	3'-0"x7'-0"	0.91x2.13
D1	DOOR	2'-6"x7'-0"	0.76x2.13
W	WINDOW	5'-0"x4'-6"	1.52x1.37
W1	WINDOW	4'-0"x4'-6"	1.21x1.37
KW	KITCHEN WINDOW	3'-0"x3'-0"	0.91x0.91
V	VENTILATOR	2'-0"x2'-0"	0.60x0.60

COLOUR CODE

PROPOSED

ROAD

BOUNDARY

SCALE: 1"=8'0"

DATE:

DRAWN BY:

ARCHITECTS
K. Jamal ud Din
K. JAMAL MOHIDEEN, B.Arch., M.A., I.I.T.
32, KRISHNASWAMY AVENUE,
LUZ, CHENNAI - 600 004
CORPORATION OF CHENNAI - R. A. 115

JAMAL AND SUDHAKAR
NO.32, KRISHNASWAMY AVENUE,
MYPALORE, CHENNAI-600 004.

OWNER
[Signature]

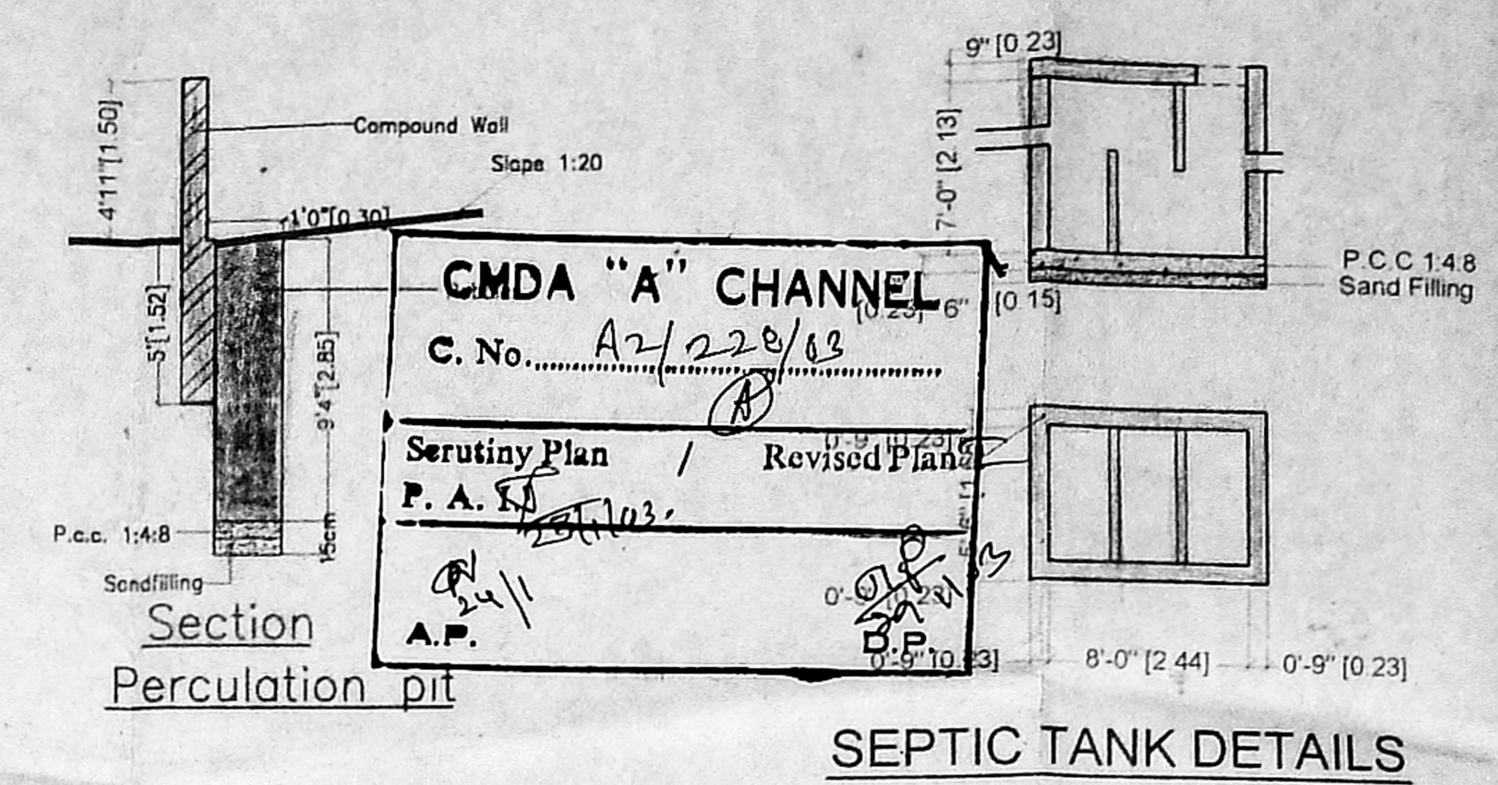
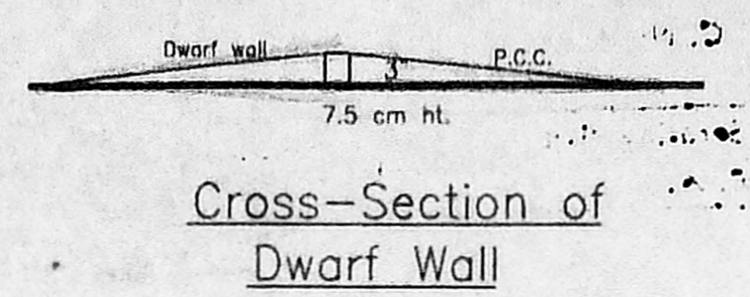
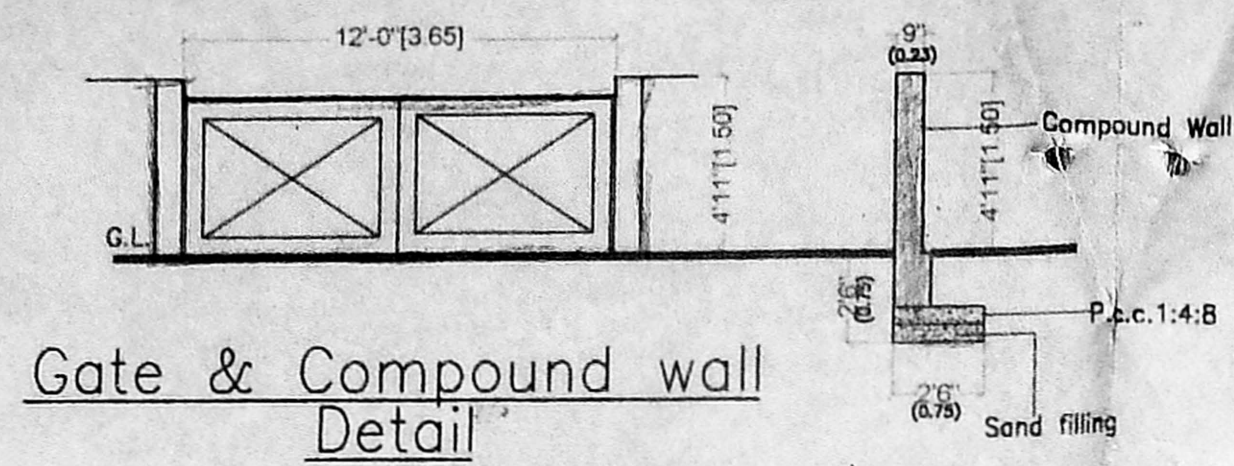

PLAN SHOWING PROPOSED RESIDENTIAL BUILDING AT PLOT NO. 38, 3RD MAIN ROAD, SWAMINATHAN NAGAR, KOTTIVAKKAM, CHENNAI. S.NO. 258/11

AREA STATEMENT

	SQ FT	SQ MT
PLOT EXTENT	6000.00	557.62
GROUND FLOOR	2925.50	271.89
FIRST FLOOR	3191.50	296.61
TOTAL	6117.00	568.50
PLOT COVERAGE	48.8%	
F.S.I ACHIEVED	1.02	

APPROVED
SUBJECT TO THE CONDITIONS IN THIS OFFICE LETTER.
FOR MEMBER SECRETARY
CHENNAI METROPOLITAN
DEVELOPMENT AUTHORITY
CHENNAI - 600 008.

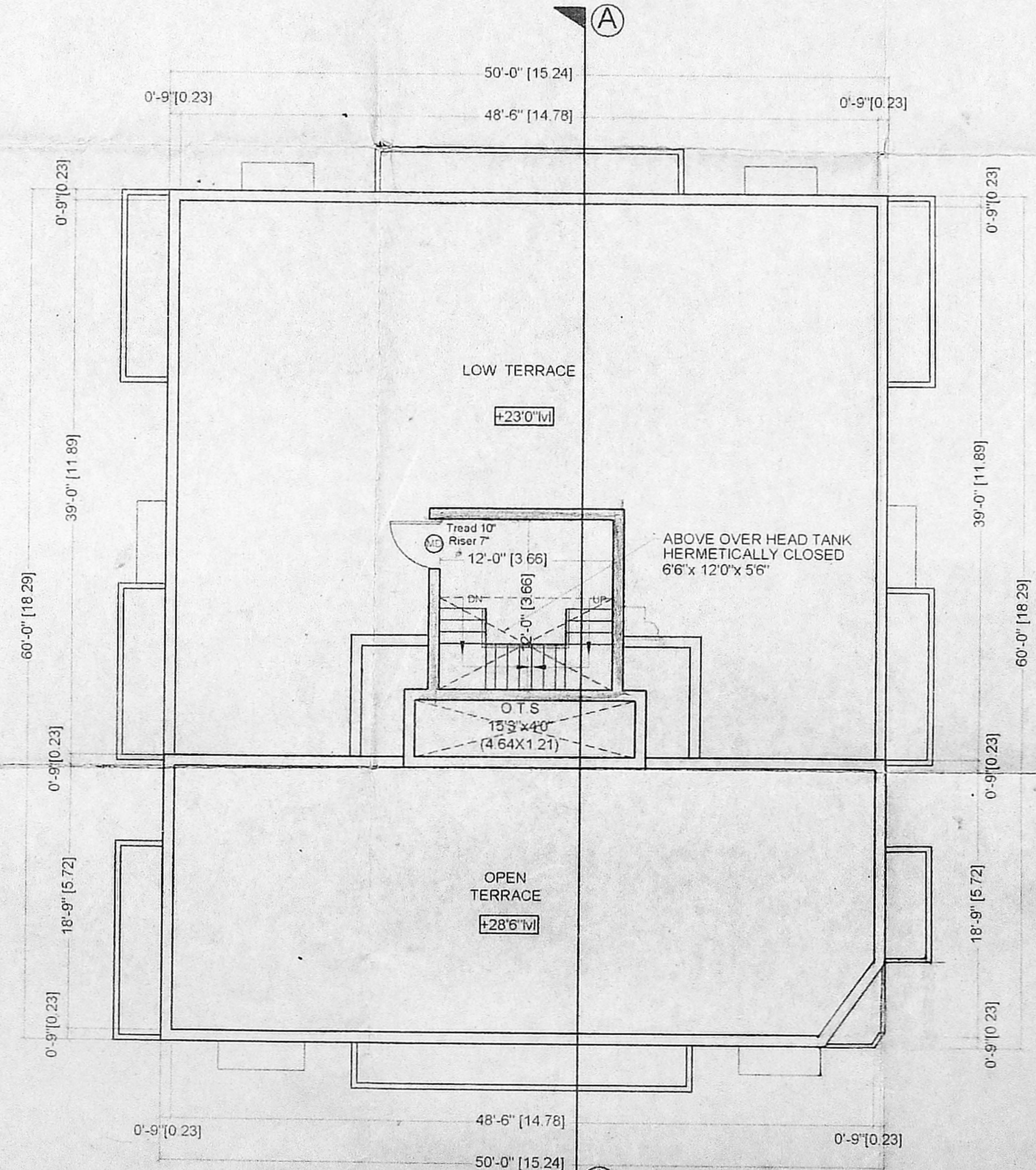
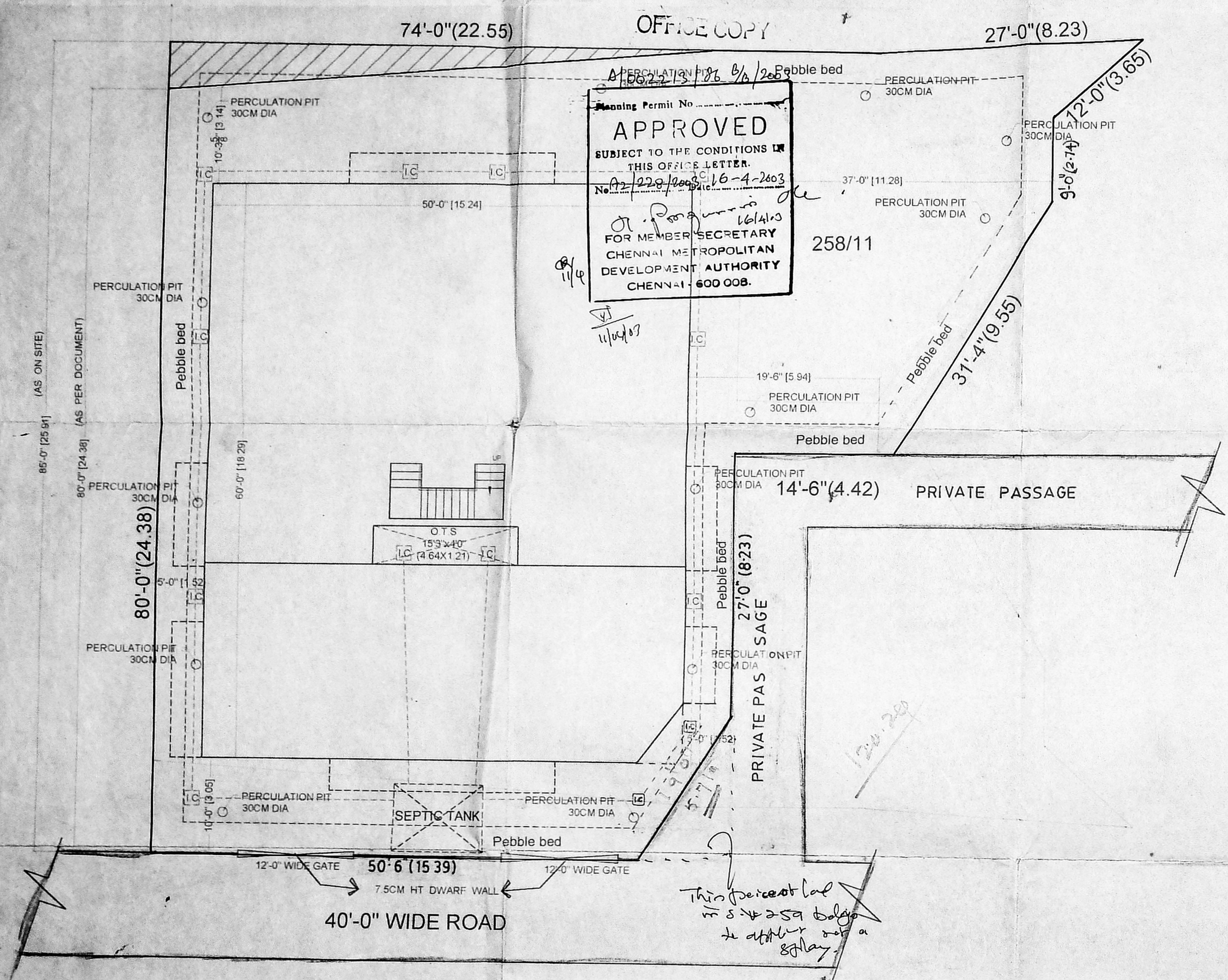
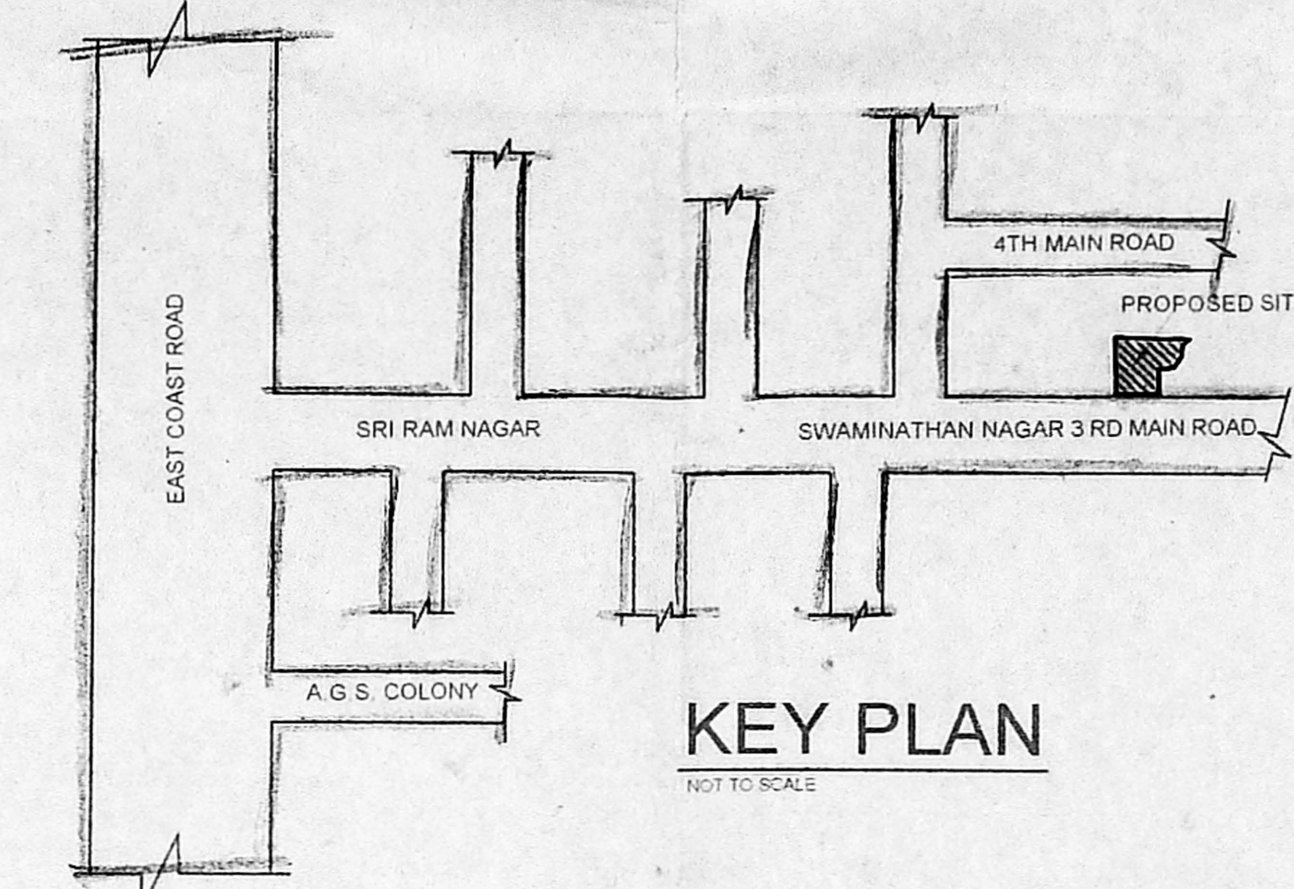

COLOUR CODE

PROPOSED [shaded box]
ROAD [hatched box]
BOUNDARY [double line]

SCALE: 1"=8'0"

DATE: _____

DRAWN BY: [signature]

ARCHITECTS
K. JAMAL MOHIDEEN, B.A.R.C.H., A. I. I. T.
32, KRISHNASWAMY AVENUE,
LUZ, CHENNAI - 600 004.
CORPORATION OF CHENNAI - R. A 115

JAMAL AND SUDHAKAR
NO. 32, KRISHNASWAMY AVENUE,
MYLAPORE, CHENNAI - 600 004.

OWNER
[signature]